Concert etude for Alto Flute in G and Flute in C

No.1

from the music cycle " PLAY OF THE THOUGHT "

Dr Hristo Spasov Tsanov, DM

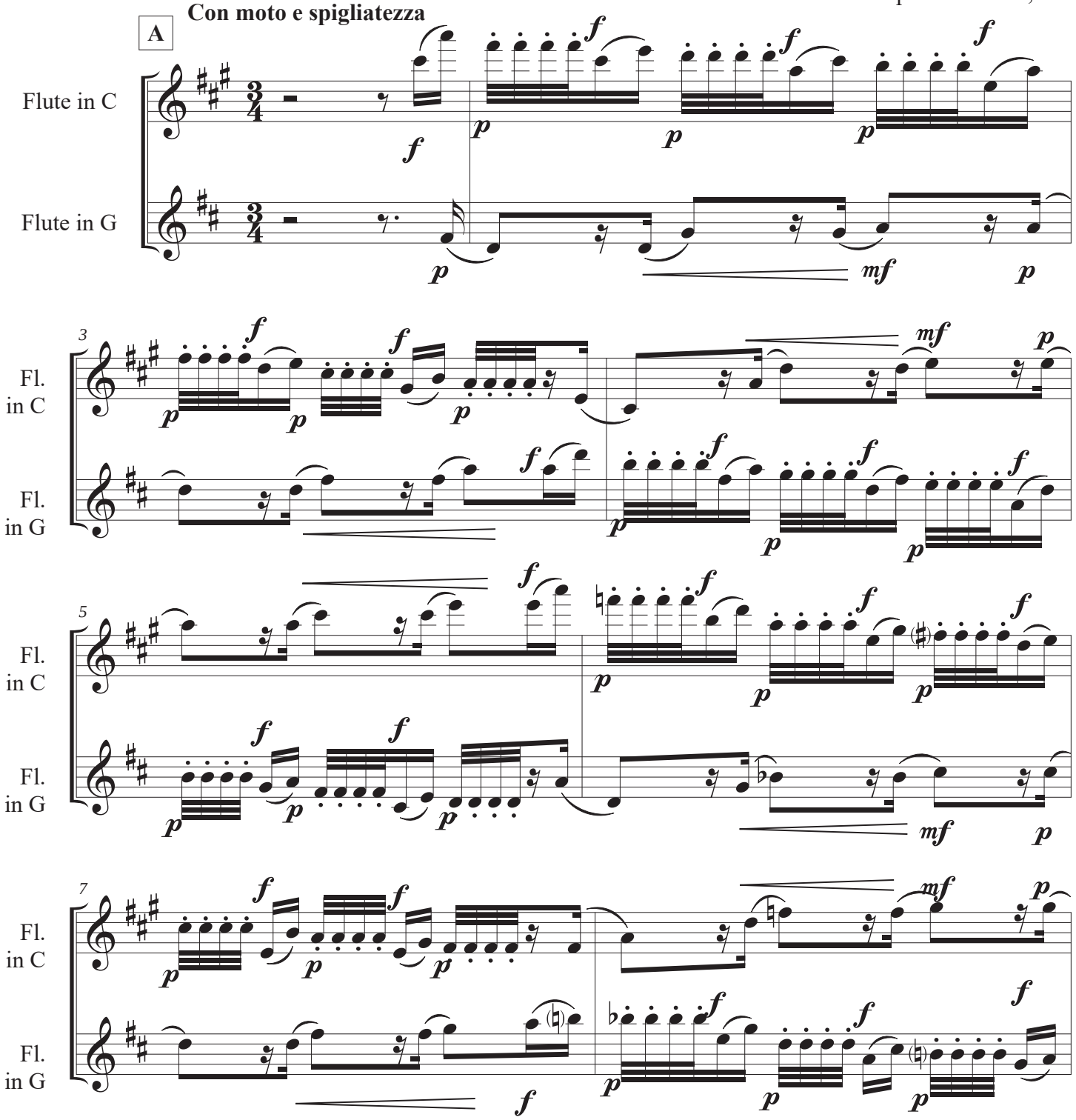

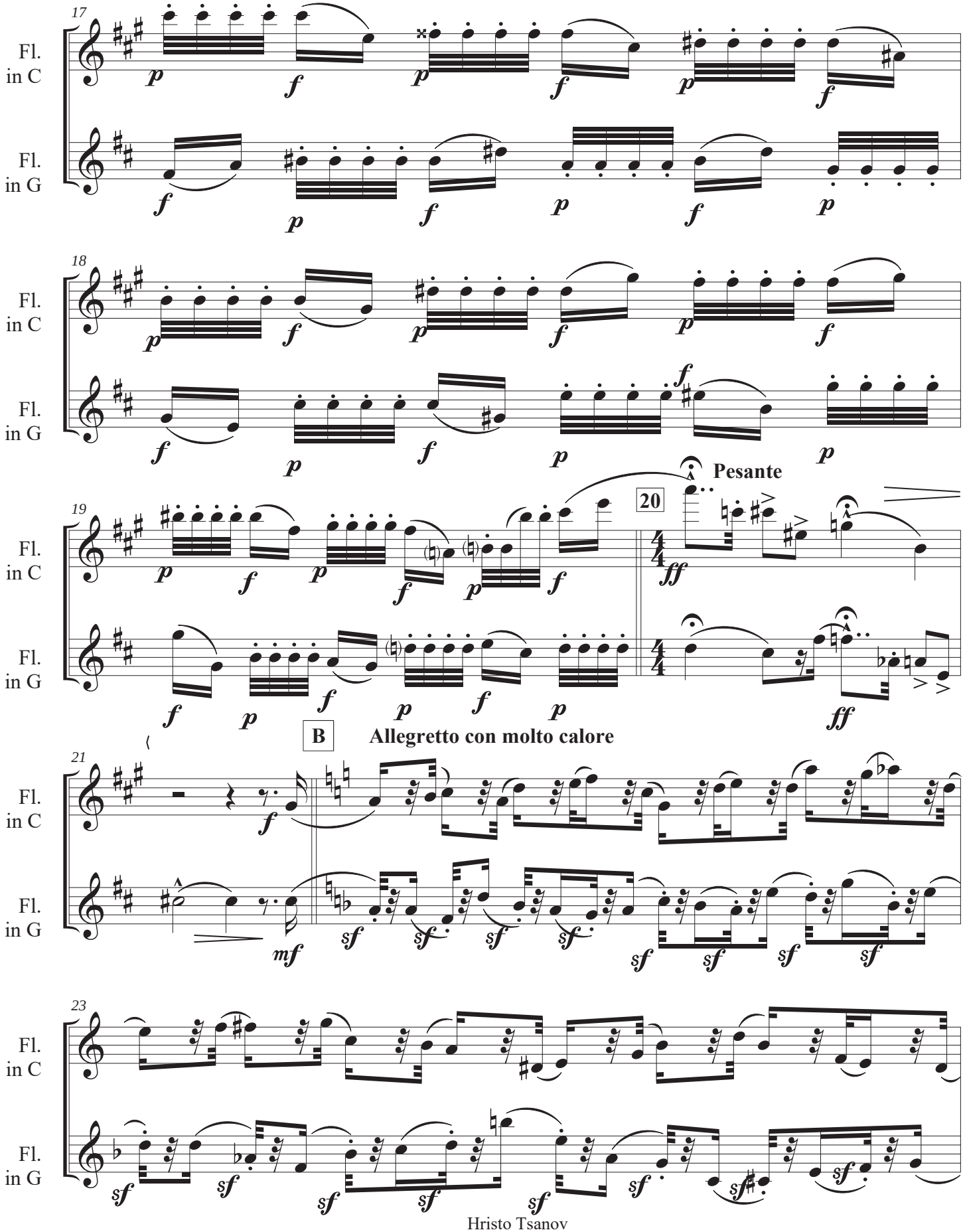
17
Fl. in C
Fl. in G
18
19
Pesante
20
B
Allegretto con molto calore
21
23

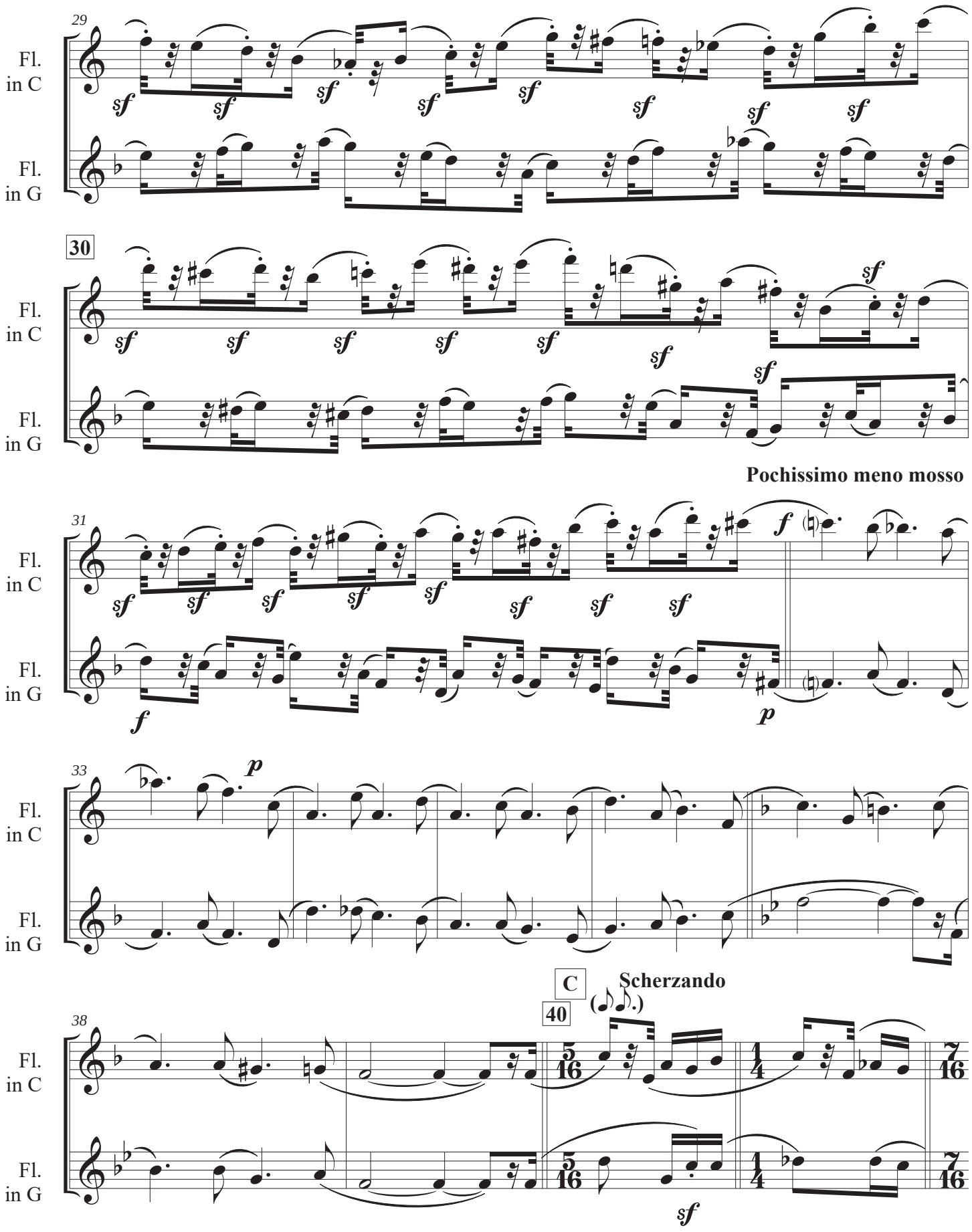
29
Fl. in C
Fl. in G
30
Pochissimo meno mosso
31
33
C
40
Scherzando
38

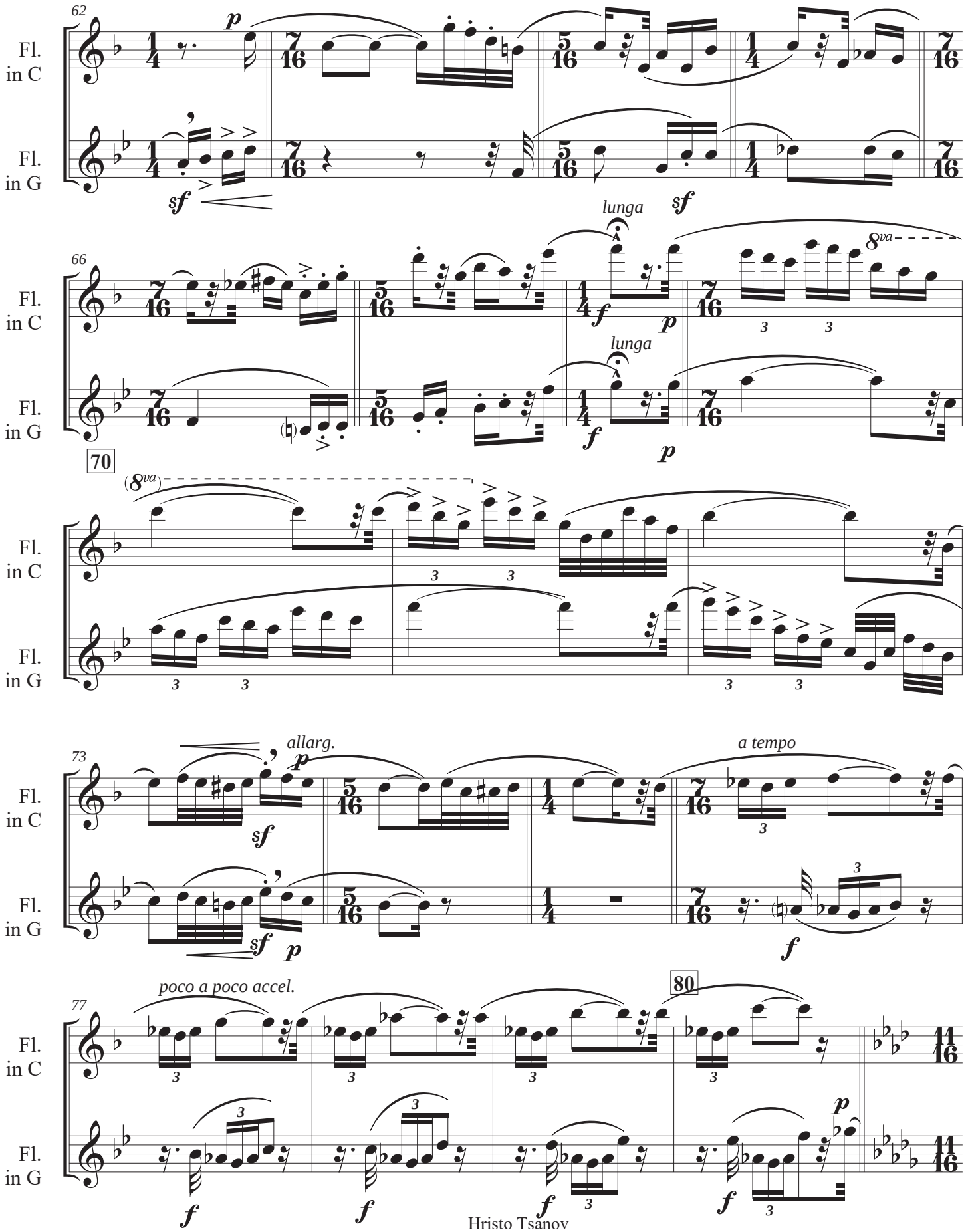
62
Fl. in C
Fl. in G
p
sf
66
lunga
8va
f
70
(8va)
73
allarg.
a tempo
77
poco a poco accel.
80

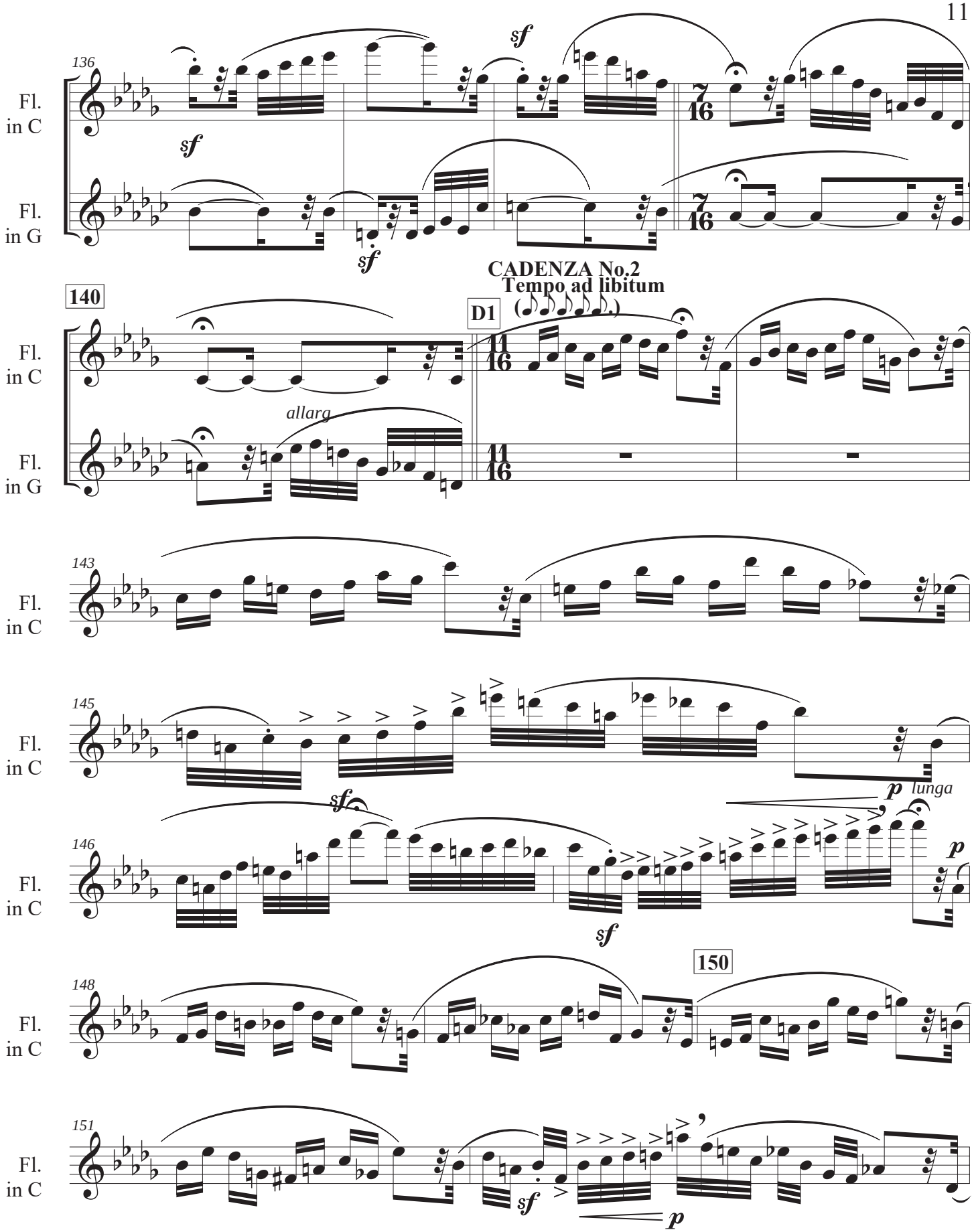
136
Fl. in C
Fl. in G
sf
7/16
CADENZA No.2
Tempo ad libitum
140
D1
11/16
allarg
143
145
p lunga
146
150
148
151

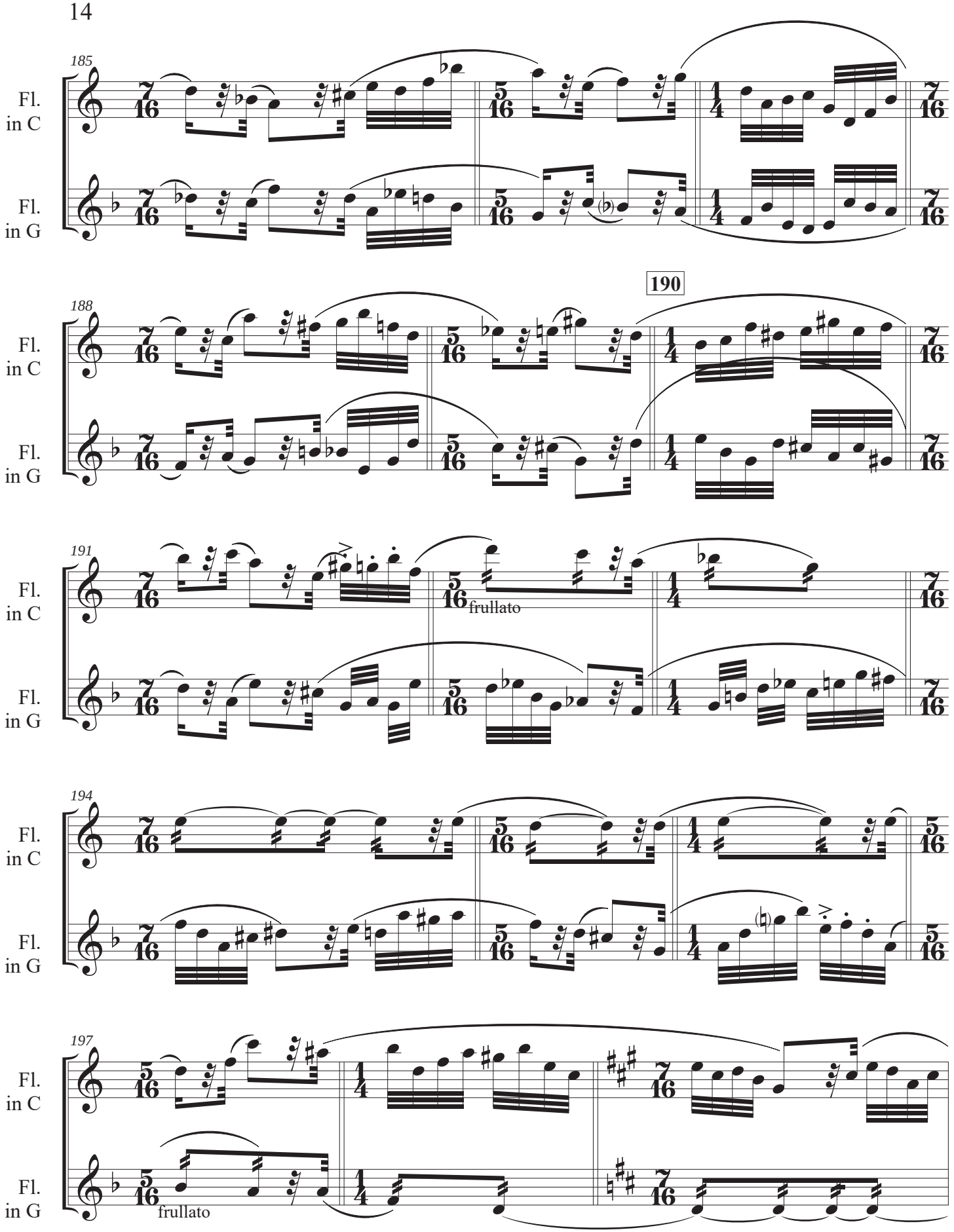
185
Fl. in C
Fl. in G
188
190
191
frullato
194
197
frullato

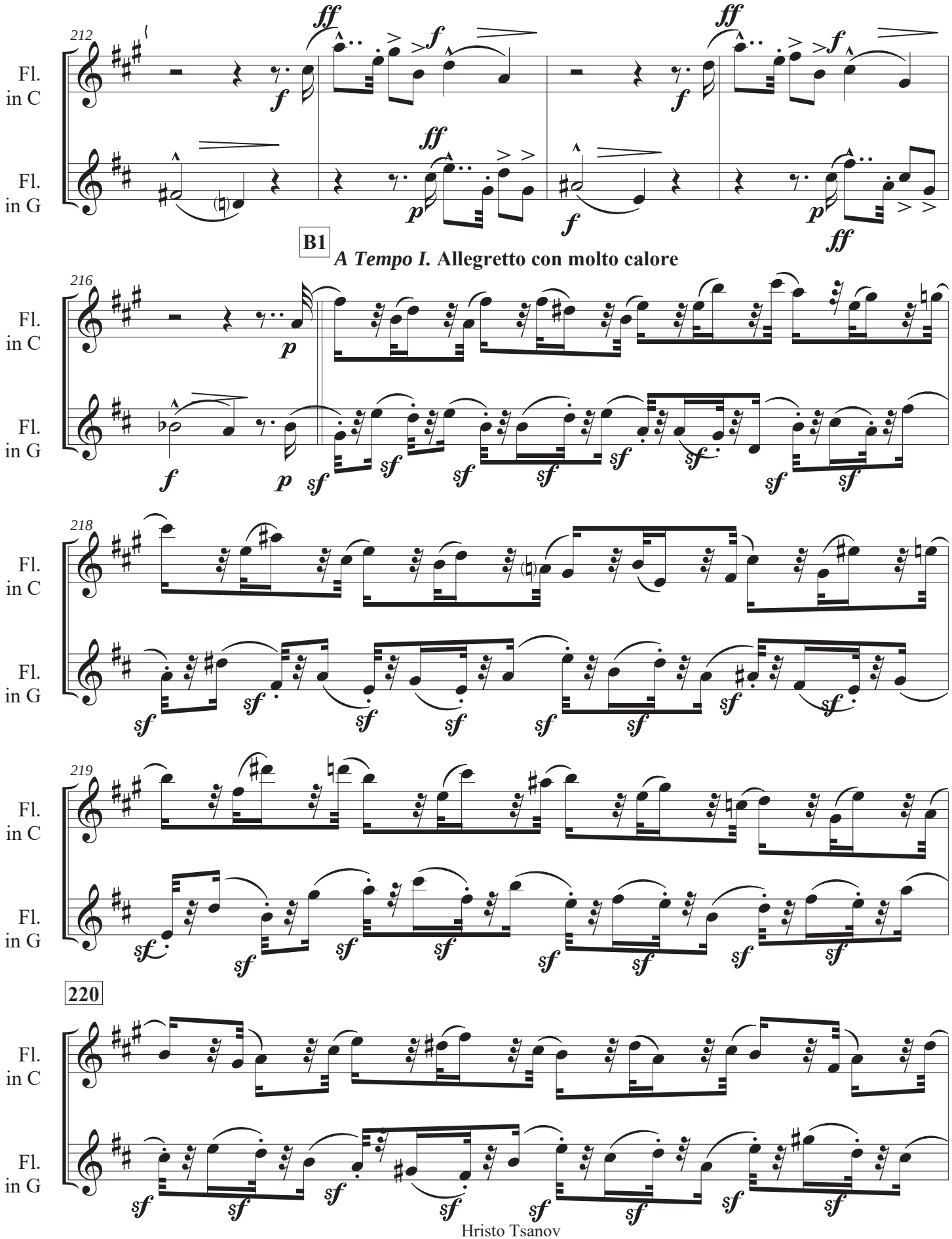
212
Fl. in C
Fl. in G
B1
A Tempo I. Allegretto con molto calore
216
218
219
220

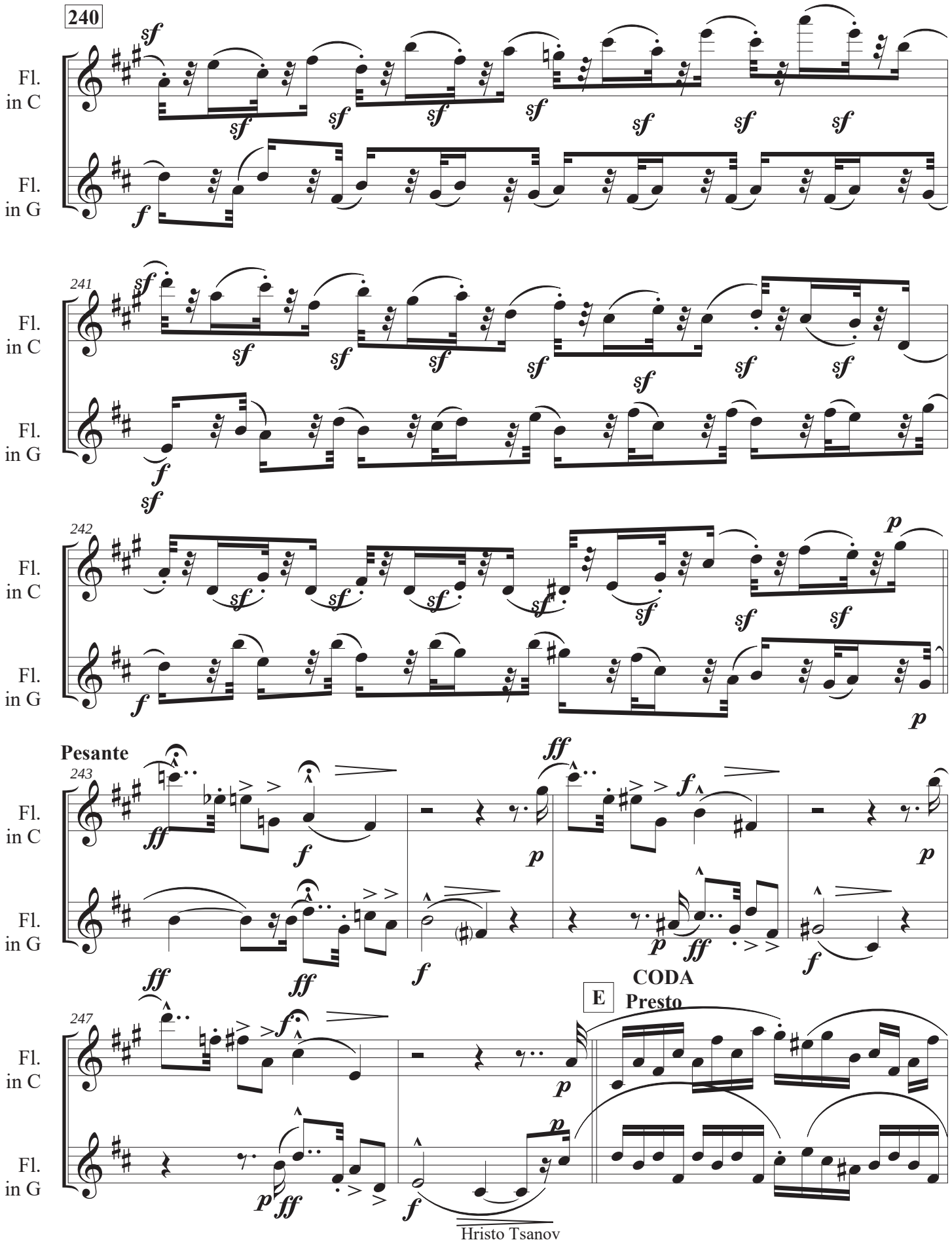
240
Fl. in C
Fl. in G
241
242
Pesante
243
CODA
E
Presto
247

Giving of works for charity:

The works are to be granted for non-commercial performance in the following ways:

- ✓ live
- ✓ mechanical or electronic record
- ✓ use of entire piece or parts of them in printed, radio or TV advertisement.

We assure you that we will answer every single query.

- ✓ peace keeping
- ✓ health culture, fighting rare diseases, anomalies and epidemics
- ✓ hunger fighting
- ✓ educational activities
- ✓ defending of men's rights (fugitives, suffering from natural disasters, political pursuit, racialist or religious discrimination)
- ✓ religious tolerance
- ✓ art
- ✓ defending of the sacred right of the artist - copyright (includes also defense of software patents and fighting intellectual piracy)
- ✓ others.

More information: **http://www.tsanoff-classic.com**