devoted to Prof. Dr. Altan Afsar

Concert etude for Violoncello and Organ in F-dur

Dr. Hristo Tsanoff, DM

from the series "PLAY OF THE THOUGHT"

A **Rubato** ♩ = 60

Violoncello

Organ

p *p* *p* *p* *sf* *p*

10

Vc.

Org.

© http://www.tsanoff-classic.com

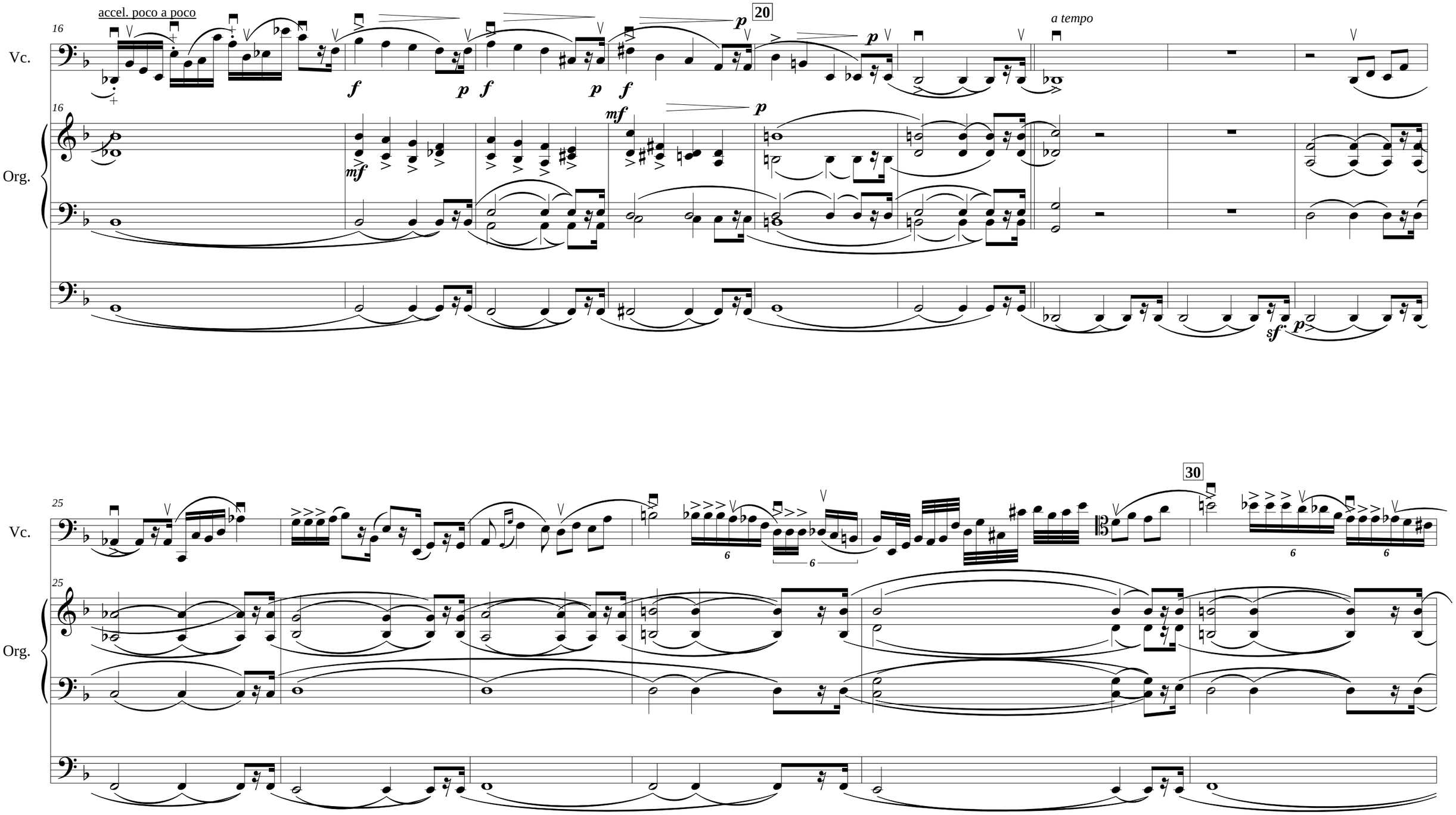
accel. poco a poco
16
Vc.
Org.
20
a tempo
25
30

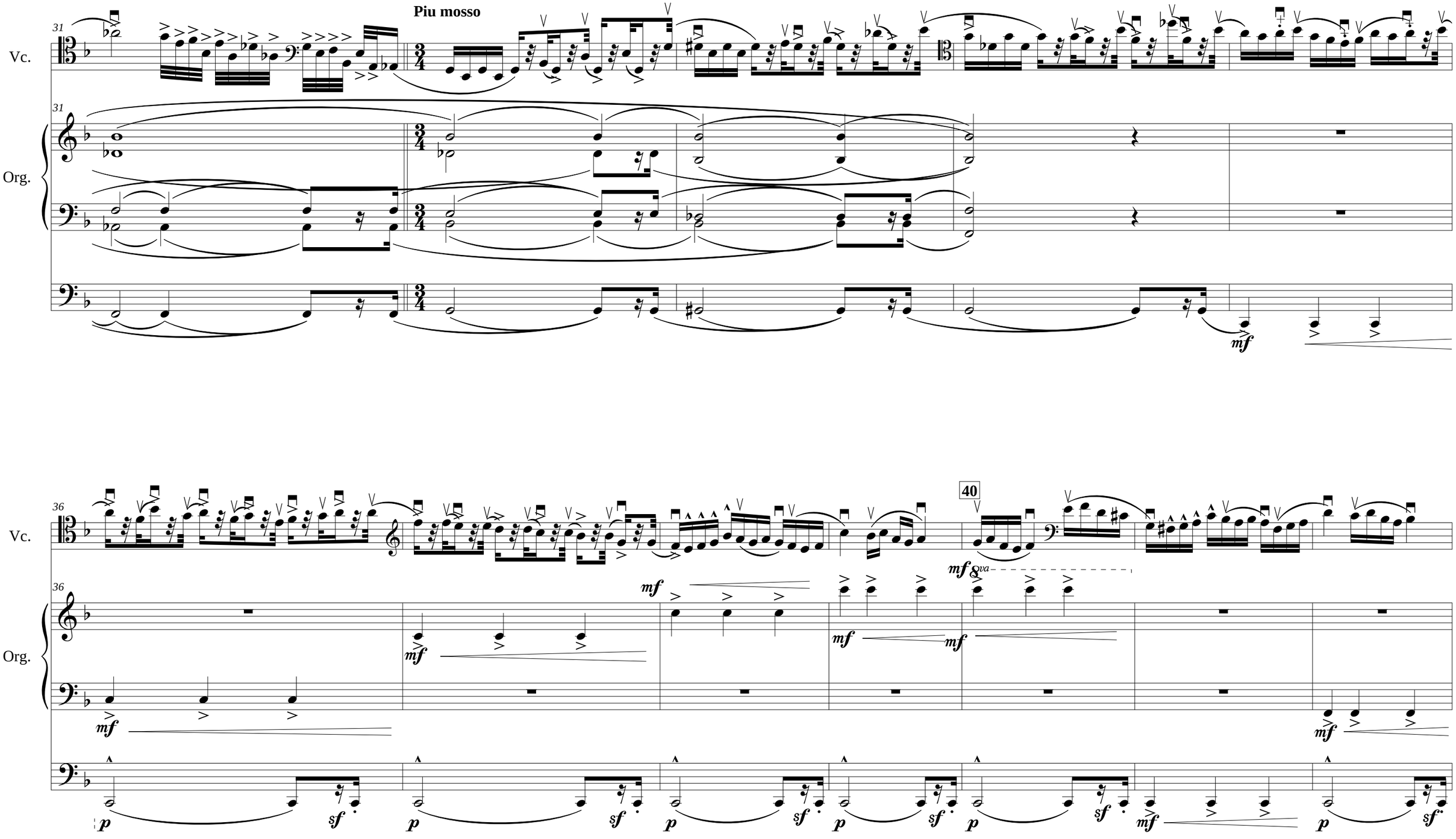
Piu mosso
Vc.
Org.
31
36
40
mf
p
sf
8va

A Tempo I. Rubato ♩ = 60

50

Vc.

Org.

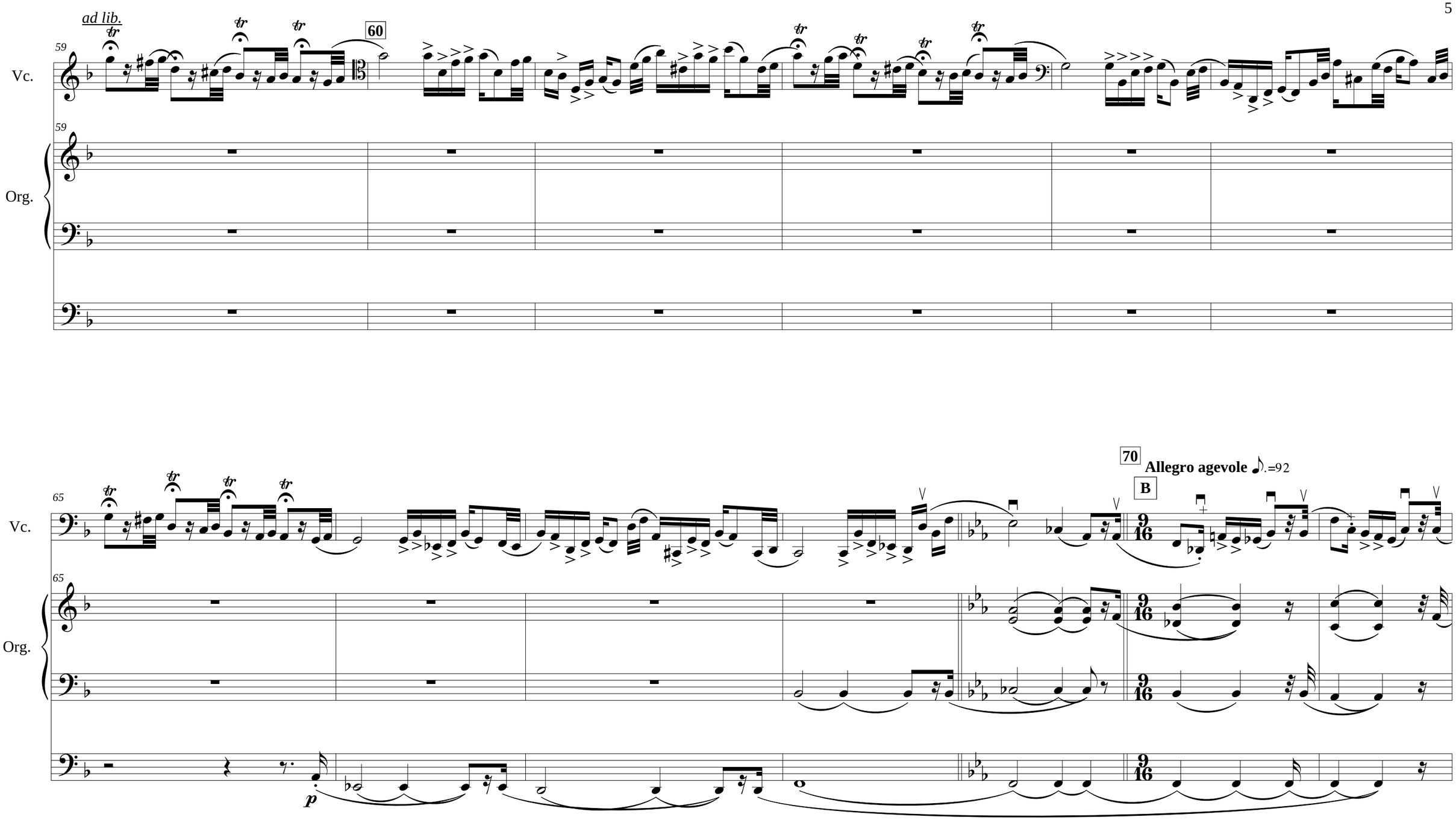
ad lib.
59
60
Vc.
Org.
65
70
Allegro agevole ♪.=92
B
p

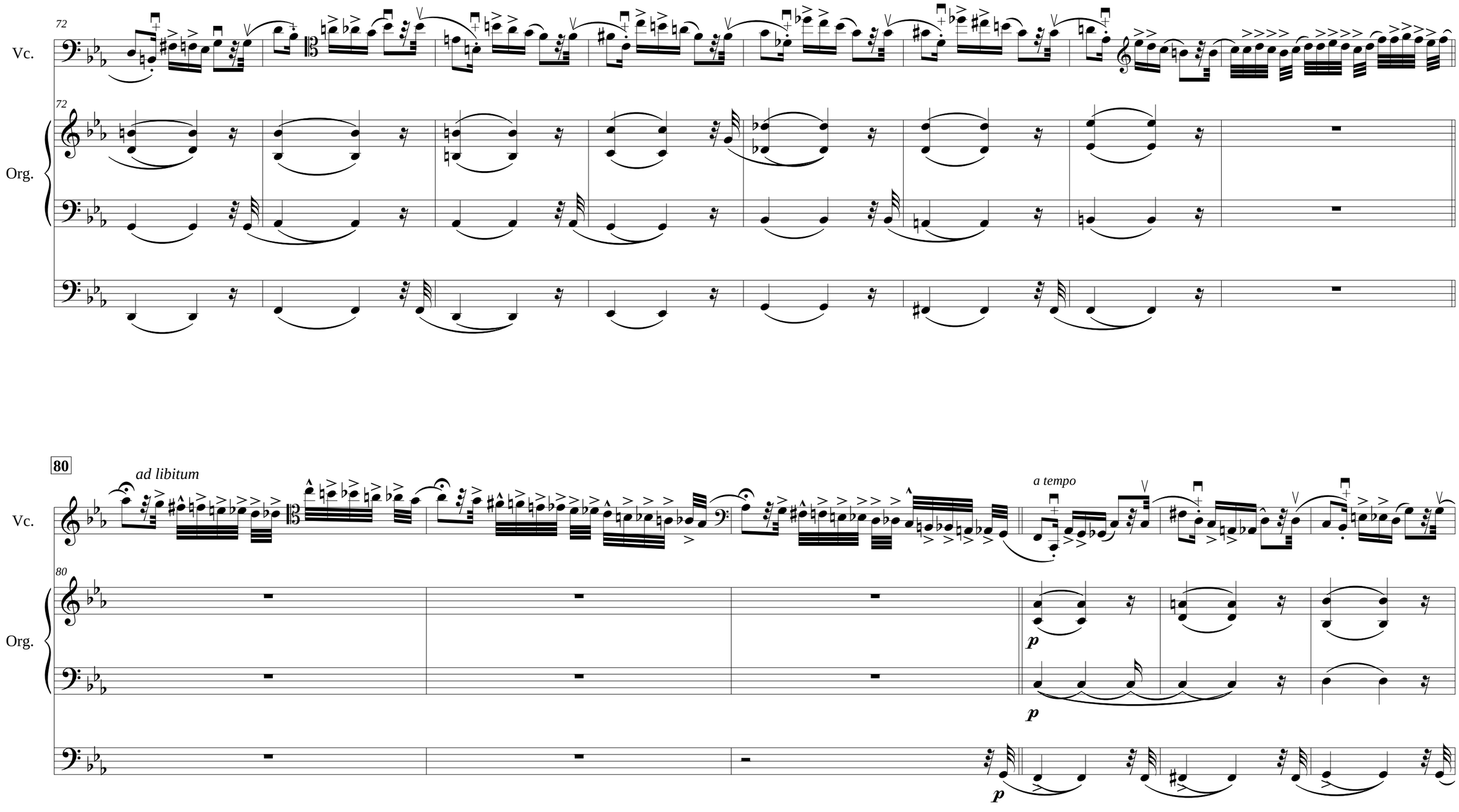
72
Vc.
72
Org.
80
ad libitum
a tempo
Vc.
80
Org.
p
p
p

Vc.

Org.

86

90

93

ad lib.

a tempo

p

99

100

Meno mosso

Vc.

Org.

108

110

120

C **Scherzando (♪. ♪)**

Vc.

Org.

130

ri - - - tar - - - dan - - - - do

a tempo

140

ad libitum

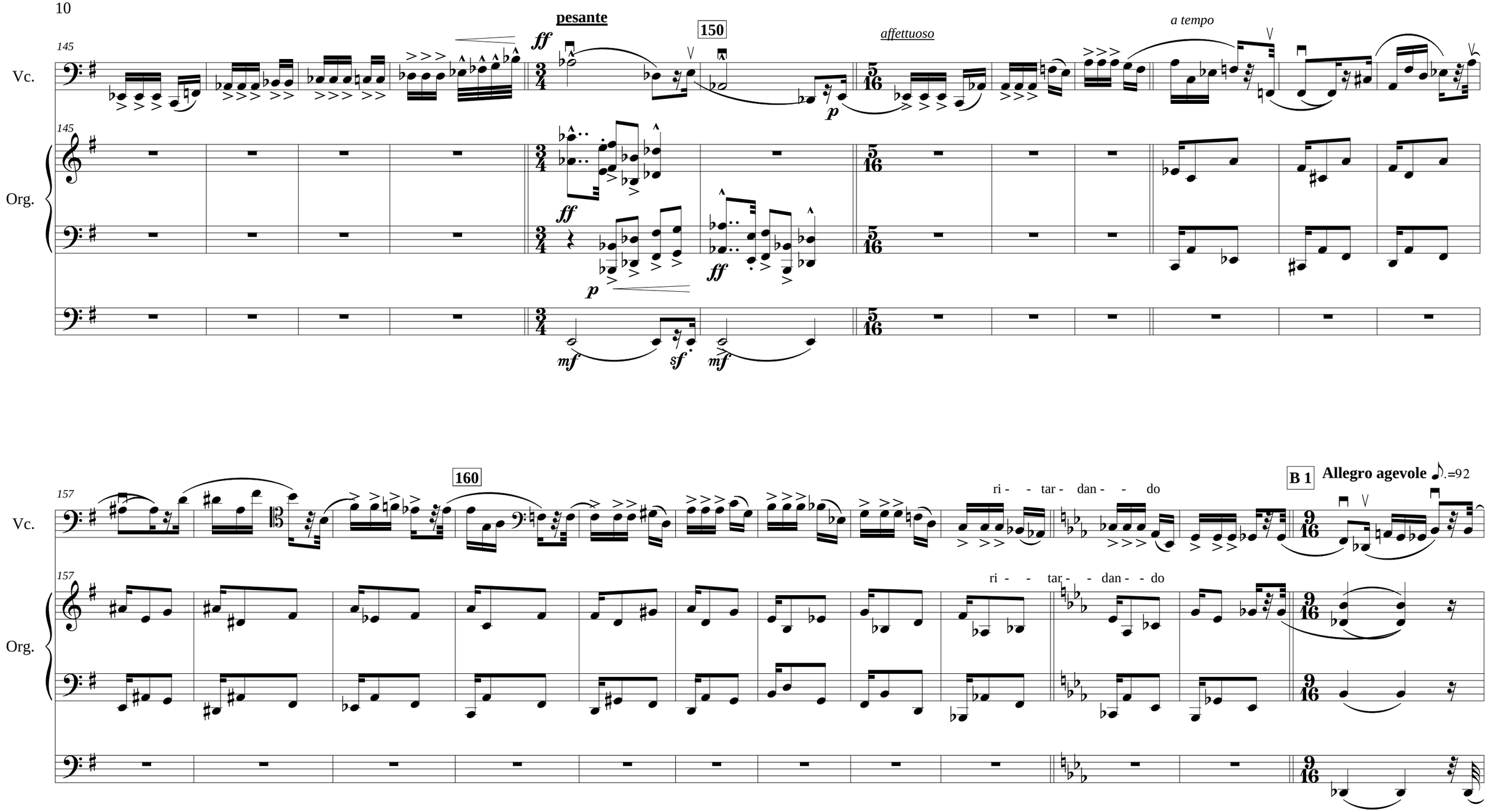
pesante
150
affettuoso
a tempo
Vc.
Org.
160
ri - - tar - dan - - do
B 1
Allegro agevole ♪.=92

Vc.

Org.

169

170

mf

ad libitum

176

180

181

a tempo

Vc.

pesante

181

Org.

A 1 **A Tempo I. Rubato** ♩ = 60

p

sf

189

Vc.

189

Org.

p

p

Giving of works for charity:

The works are to be granted for non-commercial performance in the following ways:

- ✓ live
- ✓ mechanical or electronic record
- ✓ use of entire piece or parts of them in printed, radio or TV advertisement.

We assure you that we will answer every single query.

- ✓ peace keeping
- ✓ health culture, fighting rare diseases, anomalies and epidemics
- ✓ hunger fighting
- ✓ educational activities
- ✓ defending of men's rights (fugitives, suffering from natural disasters, political pursuit, racialist or religious discrimination)
- ✓ religious tolerance
- ✓ art
- ✓ defending of the sacred right of the artist - copyright (includes also defense of software patents and fighting intellectual piracy)
- ✓ others.

More information: **http://www.tsanoff-classic.com**